



Construction Observation Report 007 – June 21, 2024

Maplewood School

1600 Midway Road

Menasha, WI 54952

PROJECT NUMBER: 321169-01

OWNER:	MANASHA JOINT SCHOOL DISTRICT
From ARCHITECT/ENGINEER:	EUA
To CONTRACTOR	MIRON CONSTRUCITON CO, INC
SITE OBSERVATION TYPE	ARCHITECTURAL
DATE OF ISSUANCE:	June 21, 2024

WEATHER: Sunny

TIME: 9:30 AM – 10:15 AM

TEMP RANGE: Mid 70's

PRESENT AT SITE OBSERVATION:

EUA: Kevin Barbour, Jackie Michaels

RECORDED BY: Kevin Barbour

The observations identified below are limited in scope and purpose and are not a detailed inspection for which a testing agency or similar entity is responsible for performing.

I. GENERAL OBSERVATIONS

1. Area 1A/2B – Precast back up panel and CMU masonry wall installation in progress.



2. Area 6 – Precast back up panel and gym roof structure installation in progress



3. Area 6 – AVB application complete. Face brick installation in progress



4. Area 5 – interior metal stud and door frame installation in progress

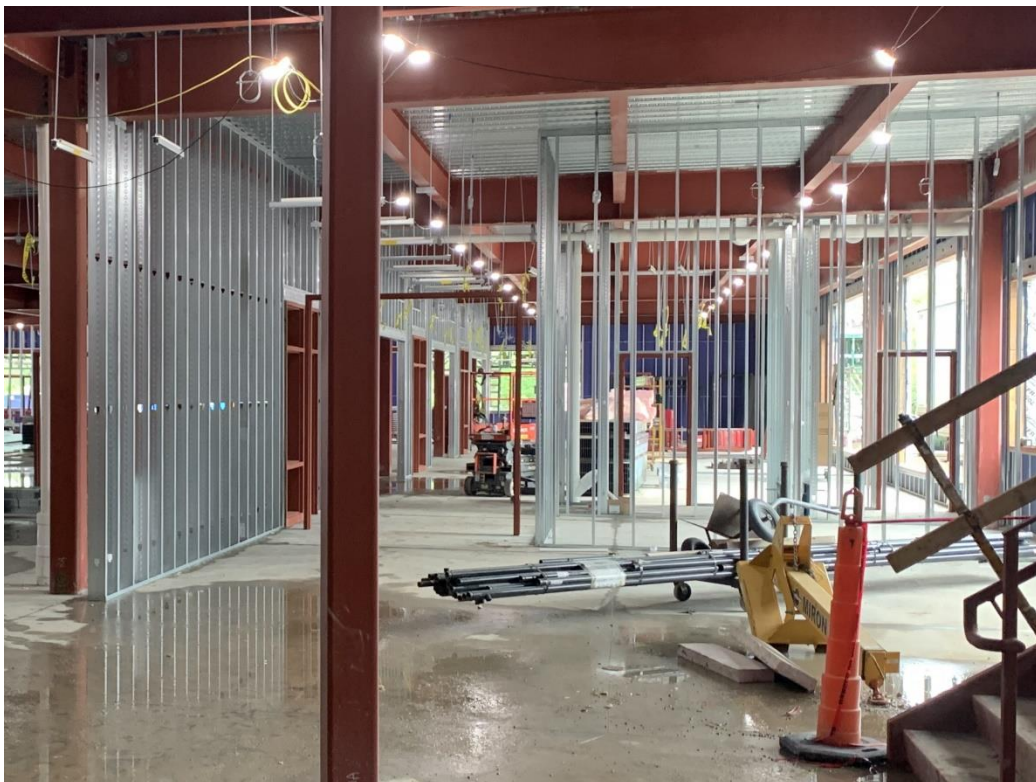

5. Area 5 – Structural columns painted with intumescent paint

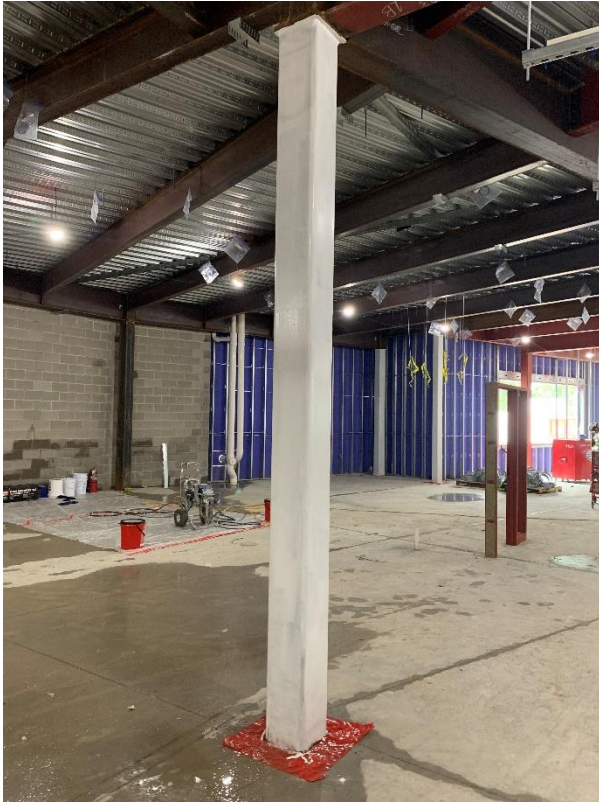

6. Area 6 – piping installation continues progress



7. Area 5/6 – gyp board and wall insulation installation in progress



8. Area 5 – Stud framing and wall blocking installation in progress

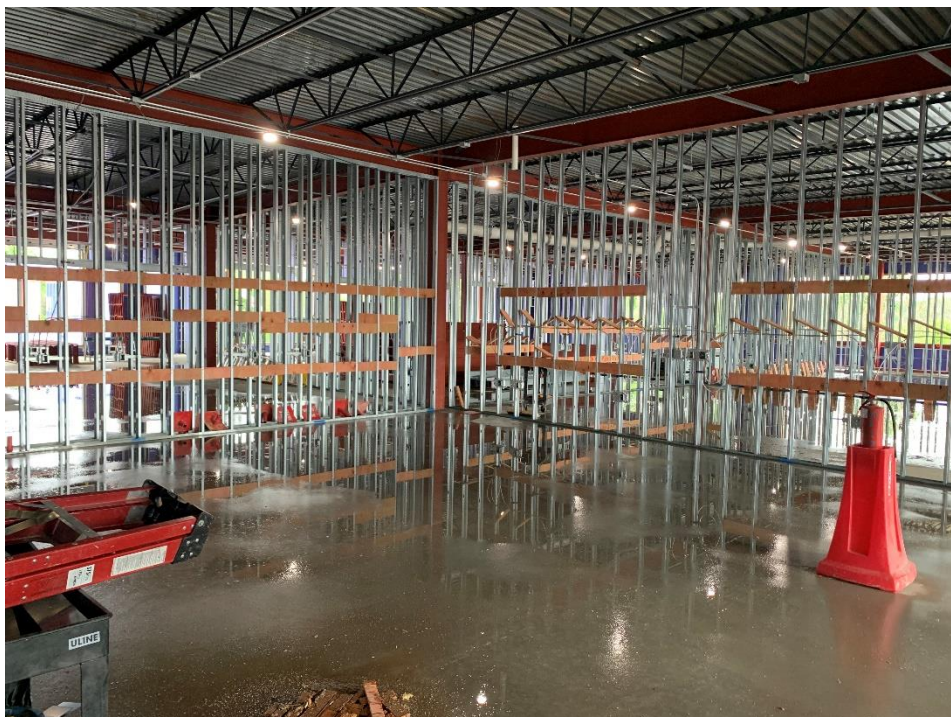

9. Area 4 – prep for floor slab pour



10. Area 4 – Exterior sheathing and wood framing installation in progress



11. Area 2A & 3 - Structural steel and roof decking installation in progress



12. Area 4 – Exterior metal stud framing, sheathing, and window framing installation in progress



13. Geothermal boring in progress



14. Area 2A - Damaged CMU block



15. Area 1A – Missing pipe cover



16. Area 6 - Damaged metal stud



17. Area 1B - Acoustical decking installation in progress

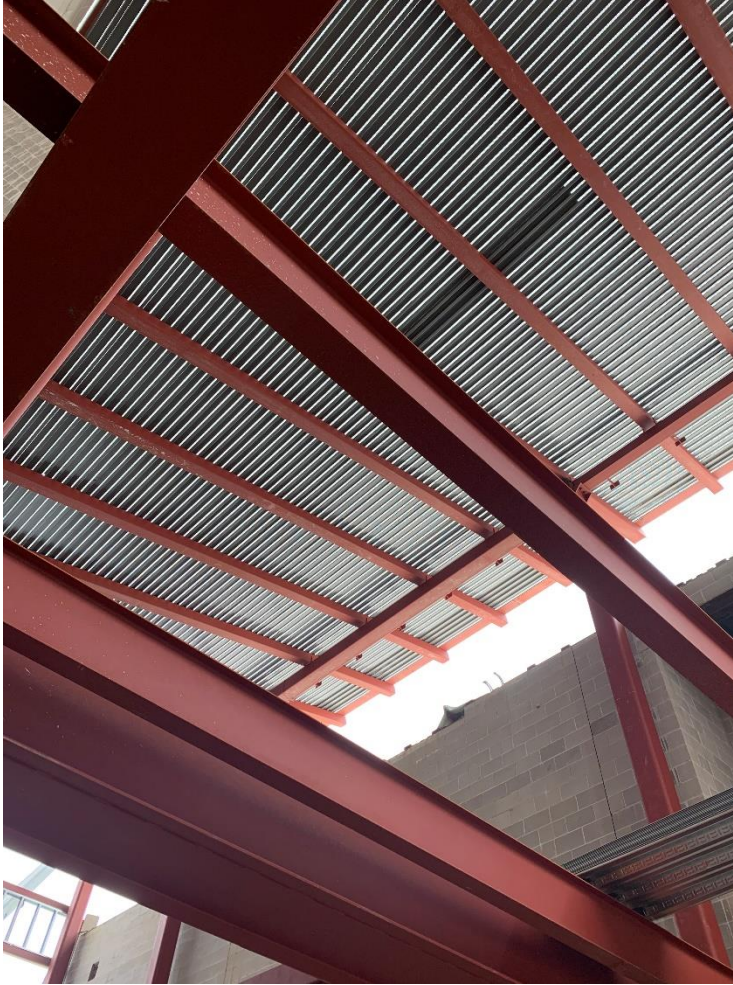

END OF CONSTRUCTION OBSERVATION REPORT